

GROUND FLOOR PLAN

REF -
 EXISTING [Symbol]
 PROPOSED [Symbol]
 BOUNDARY [Symbol]
 ROADS [Symbol]

B/93/578/154/89
 11/59
APPROVED
 Subject to the conditions in this office letter.
 No. 211/258/89 dt. 11/12/89.
 For MEMBER SECRETARY
 MADRAS METROPOLITAN DEVELOPMENT AUTHORITY

LICENSED SURVEYOR: *K. Venugopal*

OWNER SIGNATURE: *K. Venugopal*

K. VENUGOPAL
 A.B.E. (R.I.C.)
 CONSULTING CIVIL ENGINEER
 LICENSE SURVEYOR CLASS I
 CORPORATION OF MADRAS
 3, NELLAKKAVU STREET
 MADRAS-600 034

PLAN SHOWING THE PROPOSED EXTENSION AND ADDITIONS TO "SHIFA HOSPITAL & RESEARCH CENTRE" AT D.No 55, TRIPPLICANE HIGH ROAD MADRAS - 600 005.
 R.S No 2770/41 BLOCK No 50 Div No 75
 MYLAPORE TRIPPLICANE TALUK.
 [SCALE : 1" = 4' 0" (1:50)]

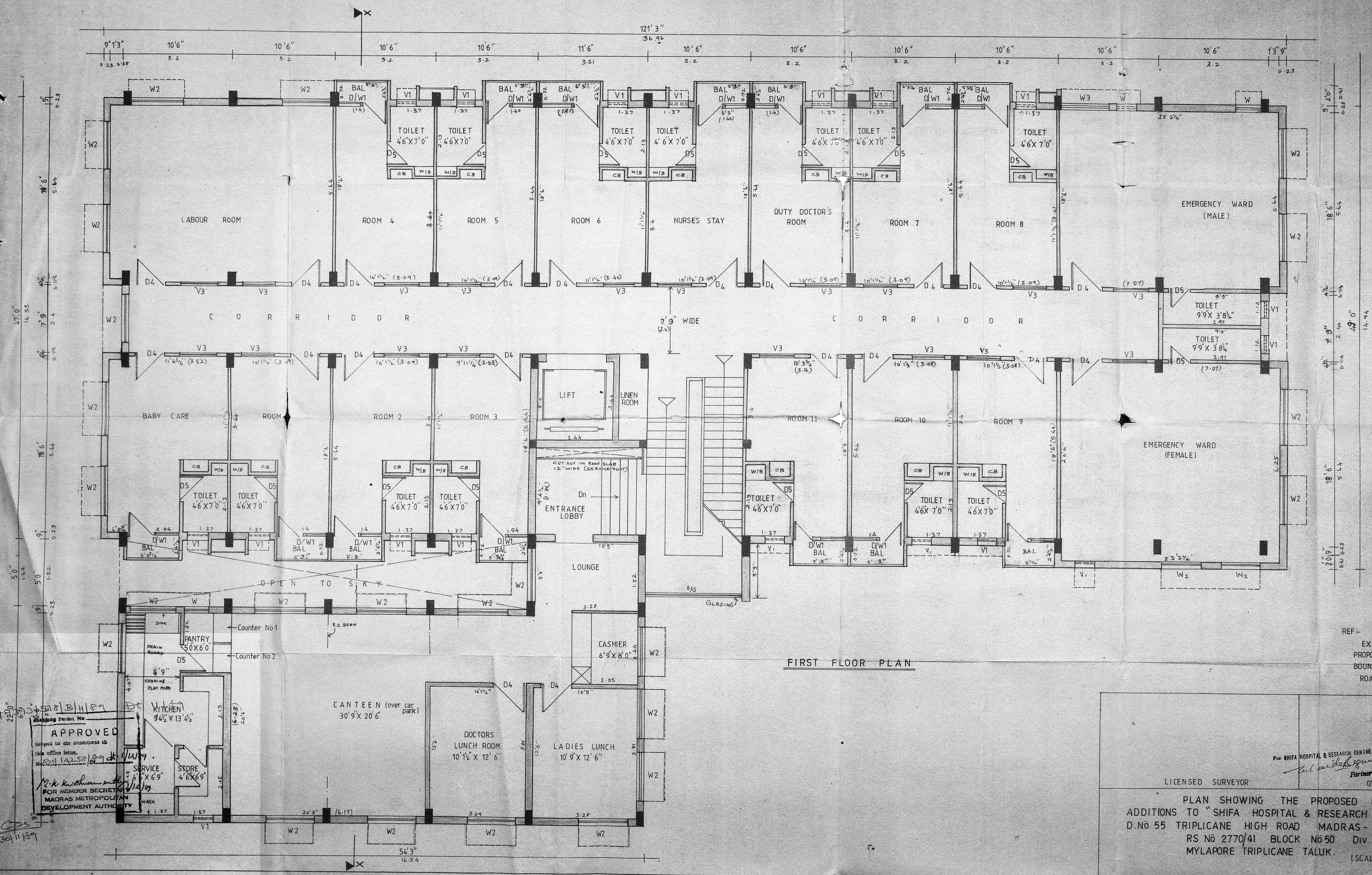

FIRST FLOOR PLAN

- REF -
- EXISTING
 - PROPOSED
 - BOUNDARY
 - ROAD

22/11/59
 6/11/59
 20/11/59

APPROVED
 Subject to the conditions in this office letter.
 M. K. Krishnamoorthy
 FOR MEMBER SECRETARY
 MADRAS METROPOLITAN DEVELOPMENT AUTHORITY

For SHIFA HOSPITAL & RESEARCH CENTRE
 K. VENUGOPAL
 A.E.R. (Retd)
 CONSULTING CIVIL ENGINEER
 LICENSE SURVEYOR CLASS I
 CORPORATION OF MADRAS
 3, NEELEKUNTH STREET
 NUNGAMBKKAM LAKE AREA
 MADRAS-600 034
 Partner

LICENSED SURVEYOR
 OWNER SIGNATURE

PLAN SHOWING THE PROPOSED EXTENSION AND ADDITIONS TO "SHIFA HOSPITAL & RESEARCH CENTRE" AT D.No 55 TRIPLICANE HIGH ROAD MADRAS - 600 005. RS No 2770/41 BLOCK No 50 Div No 75 MYLAPORE TRIPLICANE TALUK. [SCALE - 1"=8'0" (1:50)]

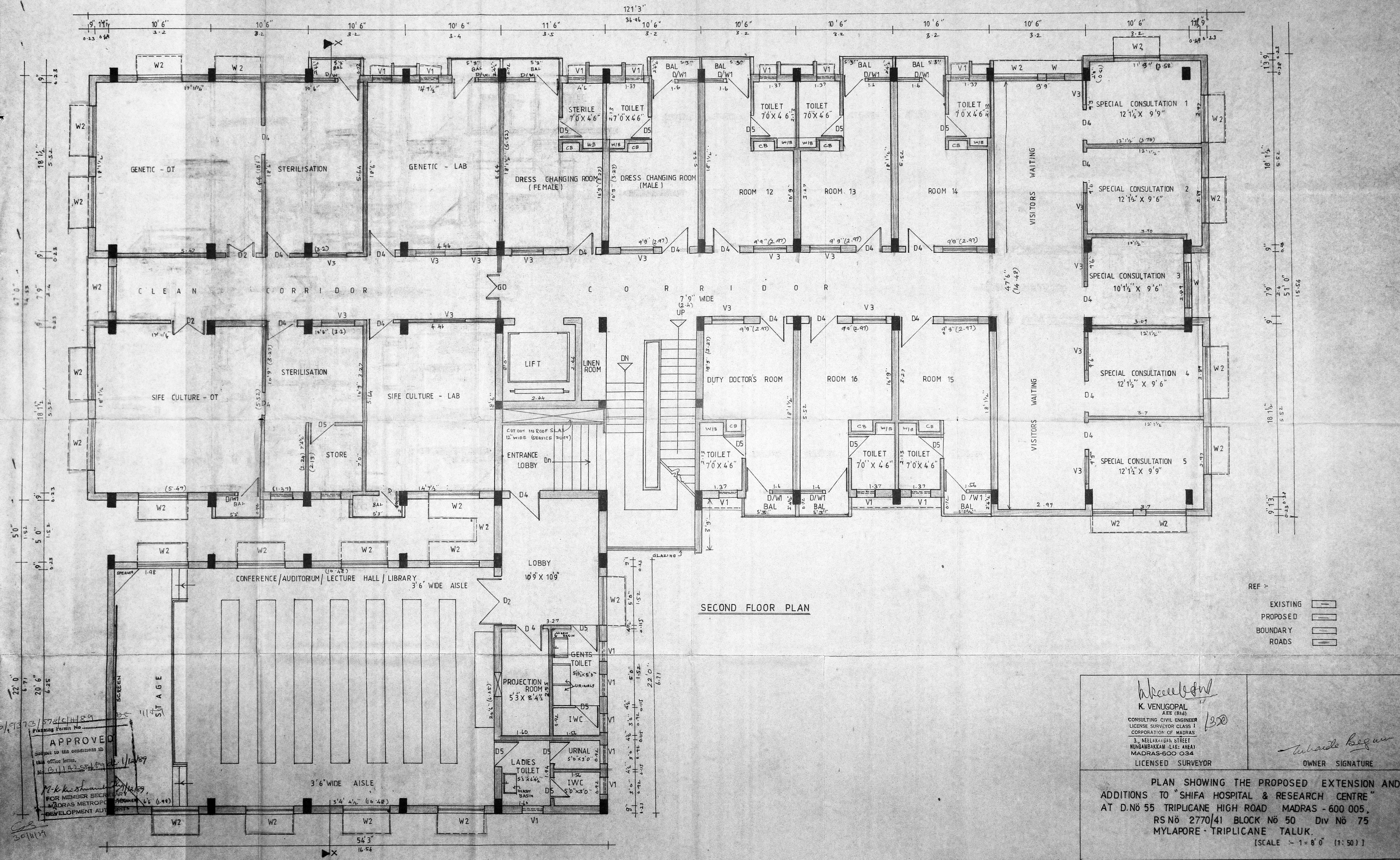

SECOND FLOOR PLAN

REF -

- EXISTING
- PROPOSED
- BOUNDARY
- ROADS

APPROVED
 Subject to the conditions of the office letter.
 M. K. Vishwanathan
 FOR MEMBER SECRETARY
 MADRAS METROPOLITAN DEVELOPMENT AUTHORITY

K. Venugopal

K. VENUGOPAL
 AEE (RII)
 CONSULTING CIVIL ENGINEER
 LICENSE SURVEYOR CLASS I
 CORPORATION OF MADRAS
 3, NELLAKKUN STREET
 MUNGAMBAKKAM (LAKSHMI)
 MADRAS-600 034
 LICENSED SURVEYOR

S. Balaji
 OWNER SIGNATURE

PLAN SHOWING THE PROPOSED EXTENSION AND ADDITIONS TO "SHIFA HOSPITAL & RESEARCH CENTRE" AT D.No 55 TRIPPLICANE HIGH ROAD MADRAS - 600 005, RS No 2770/41 BLOCK No 50 Div No 75 MYLAPORE - TRIPPLICANE TALUK.
 [SCALE - 1" = 8'0" (1:50)]

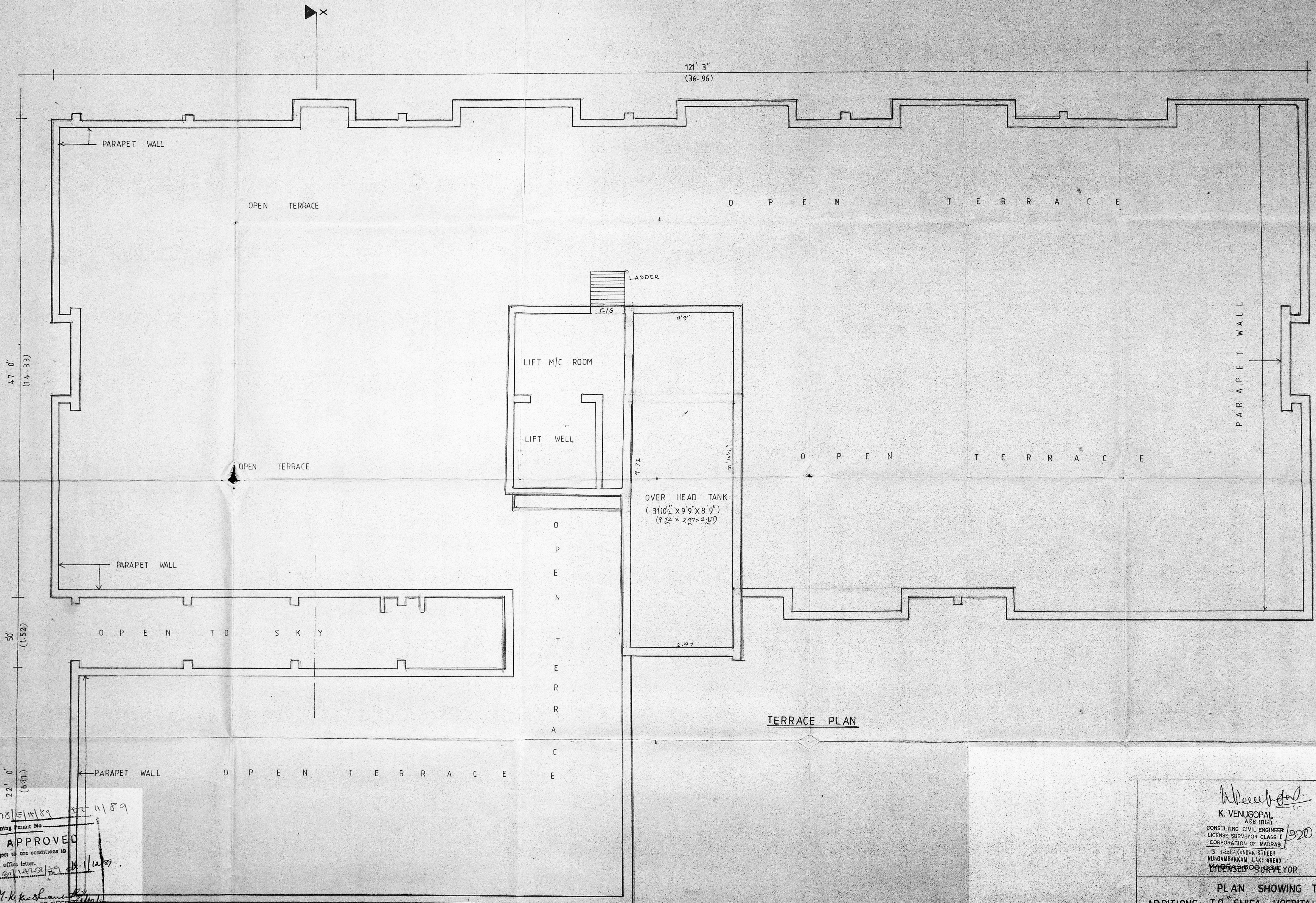

TERRACE PLAN

- REF -
- EXISTING
 - PROPOSED
 - BOUNDARY
 - ROADS

B/9373/578/EM/89 1159

Planning Permit No

APPROVED

Subject to the conditions in this office letter.

No. 211/258/89 dt. 12/12/89

M. K. Krishnamoorthy
FOR MEMBER SECRETARY
MADRAS METROPOLITAN
DEVELOPMENT AUTHORITY

30/1/85

K. Venugopal

K. VENUGOPAL
A.E.S. (1974)
CONSULTING CIVIL ENGINEER
LICENSED SURVEYOR CLASS I
CORPORATION OF MADRAS

3, HELL-KANDAN STREET
MUDAMBAKKAM LAKE AREA
MADRAS - 600 094
LICENSED SURVEYOR

Abaido Begum

OWNER SIGNATURE

PLAN SHOWING THE PROPOSED EXTENSION AND ADDITIONS TO "SHIFA HOSPITAL & RESEARCH CENTRE" AT D No 55 TRIPLICANE HIGH ROAD MADRAS - 600 005.
RSN 2770/41 BLOCK No 50 Div No 75 MYLAPORE TRIPLICANE TALUK
[SCALE - 1" = 8'0" (1:50)]

54' 3" (16.54)

47' 0" (14.33)

50' (15.2)

22' 0" (6.71)

121' 3" (36.96)

51' 0" (15.54)

B/9373/F/H/89 DC 11/89

Planning Permit No. **APPROVED**
 subject to the conditions in
 this office letter. dt. 1/12/89.
 M.K. Krishnamoorthy/12/89.
 FOR MEMBER SECRETARY
 MADRAS METROPOLITAN
 DEVELOPMENT AUTHORITY

OVER HEAD TANK
 (3'10" X 9'9" X 8'9")
 SCIENTIFICALLY CLOSED

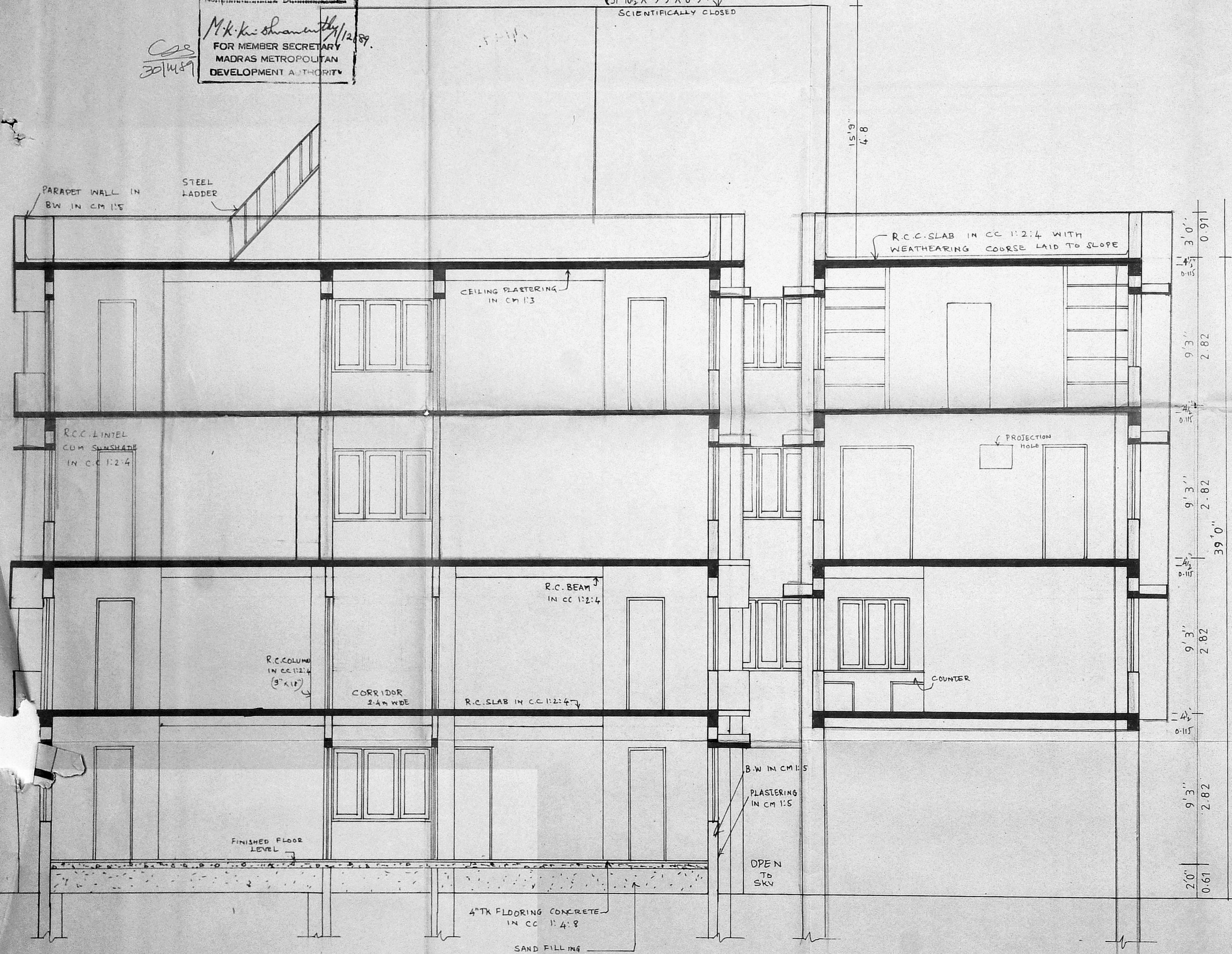

SECTION ON "XX"

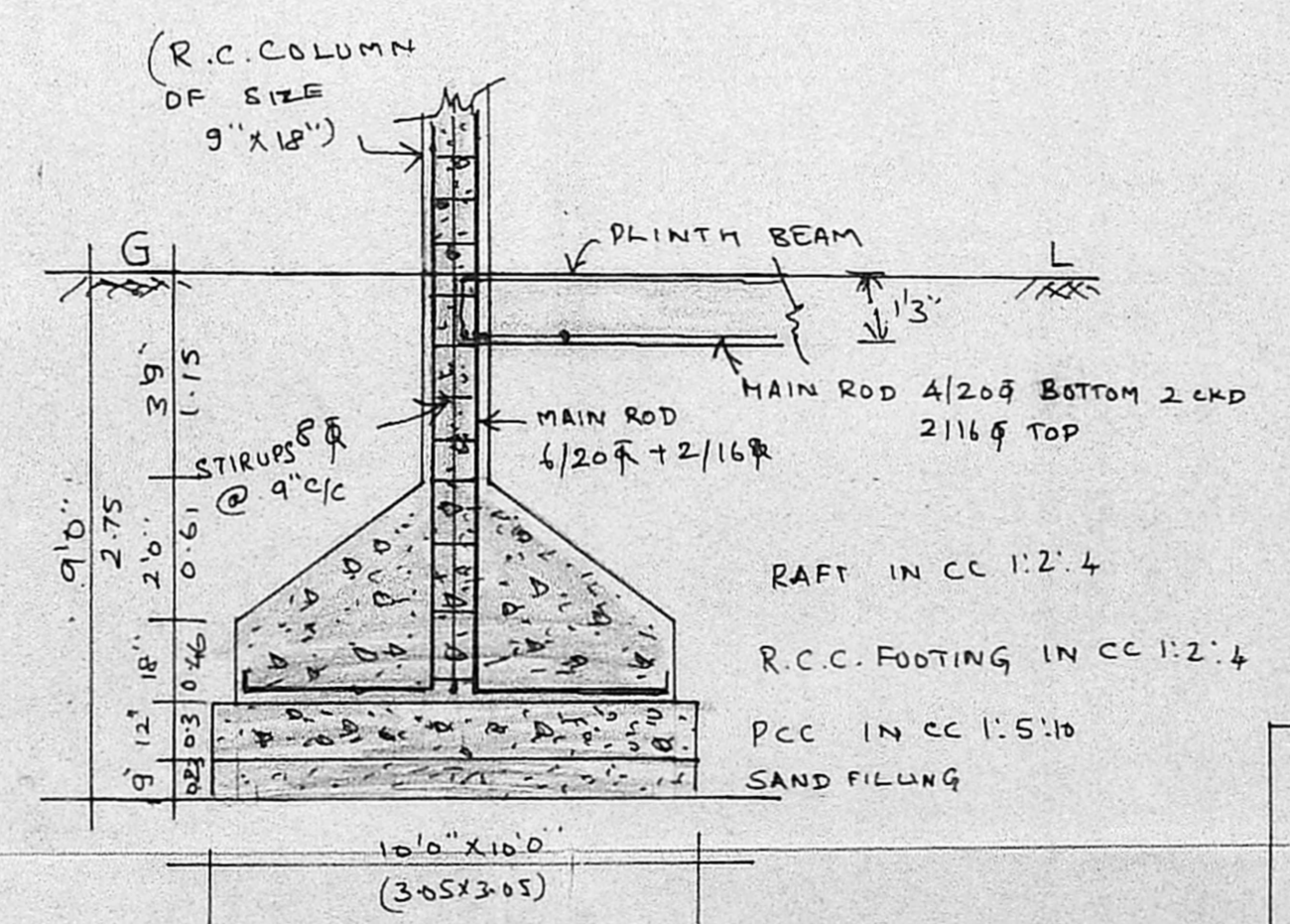

SECTION OF R.C. COLUMN
 SCALE :- 1" = 8'0" (1:50)

SCHEDULE OF JOINERY :-

D2	TW FLUSH DOOR	= 5'0" X 7'0"
D4	TW FLUSH DOOR	= 3'3" X 7'0"
D5	TW PANELLED DOOR	= 2'9" X 7'0"
GD	GLAZED DOOR	= 7'0" X 7'0"
D/W1	DOOR CUM WINDOW (TW)	= 5'3" X 7'0"
W	TW GLAZED WINDOW WITH GRILL	= 3'0" X 4'6"
W2	TW GLAZED WINDOW WITH GRILL	= 5'0" X 4'6"
V1	TW GLAZED VENTILATOR	= 3'0" X 2'0"
V3	TW GLAZED VENTILATOR	= 4'6" X 3'0"

REF :-
 EXISTING
 PROPOSED
 BOUNDARY
 ROADS

K. Venugopal
K. VENUGOPAL
 ABE (Rtd)
 CONSULTING CIVIL ENGINEER
 LICENSE SURVEYOR CLASS I
 CORPORATION OF MADRAS
 3, NEELANJAN STREET
 MANAMBAKKAM LINK ROAD
 MADRAS-600 054

Sudhakar
 OWNER SIGNATURE

PLAN SHOWING THE PROPOSED EXTENSION AND ADDITIONS TO SHIFA HOSPITAL & RESEARCH CENTRE AT D No 55 TRIPPLICANE HIGH ROAD MADRAS - 600 005. RS No 2770 /41 BLOCK No 50 Div No 75 MYLAPORE TRIPPLICANE TALUK.
 (SCALE :- 1" = 8'0" (1:50))

B/9373/578/A/11/89 Dt 11/89

Planning Permit No. _____

APPROVED

Subject to the conditions in this office letter.

B.I. 1258 dt 11/2/89

M.K. Krishnamoorthy 11/2/89
FOR MEMBER SECRETARY
MADRAS METROPOLITAN
DEVELOPMENT AUTHORITY

30/11/89

37.0"
11.89

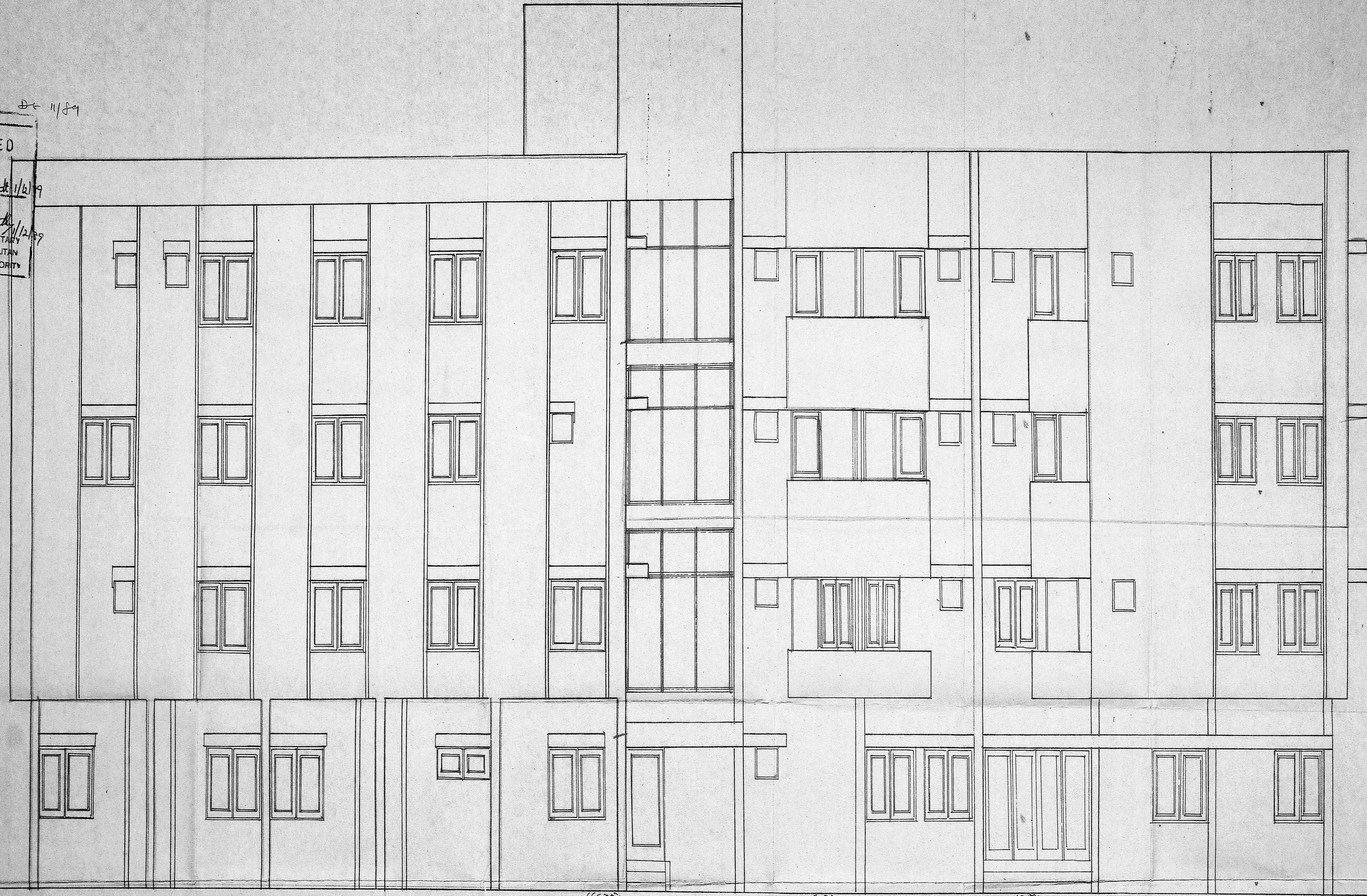

REF -

PROPOSED

EXISTING

BOUNDARY

ROADS

K. Venugopal
LICENSED SURVEYOR

K. VENUGOPAL
AEE (Rtg)

CONSULTING CIVIL ENGINEER
LICENSE SURVEYOR CLASS I
CORPORATION OF MADRAS

3, NEELAKANDAN STREET
MUNBAMBARKAM LAKE AREA
MADRAS-600 034

Subaish B. S. Kumar
OWNER SIGNATURE

FRONT ELEVATION

PLAN SHOWING THE PROPOSED EXTENSION AND ADDITIONS TO SHIFA HOSPITAL & RESEARCH CENTRE AT D No 55 TRIPLICANE HIGH ROAD MADRAS - 600 005.
RS No 2770/41 BLOCK No 50 Div No 75
MYLAPORE TRIPLICANE TALUK. [SCALE - 1:80 (1:50)]

B/9373/578/H/1/59 dt 11/89

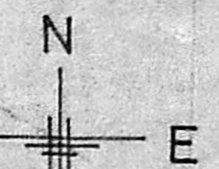

Planning Permit No. **APPROVED**
 Subject to the conditions in this office letter.
 No. **B.1.1.2.58** dt 1/12/89
 M. K. Srinivasan
 MEMBER SECRETARY
 MADRAS METROPOLITAN DEVELOPMENT AUTHORITY

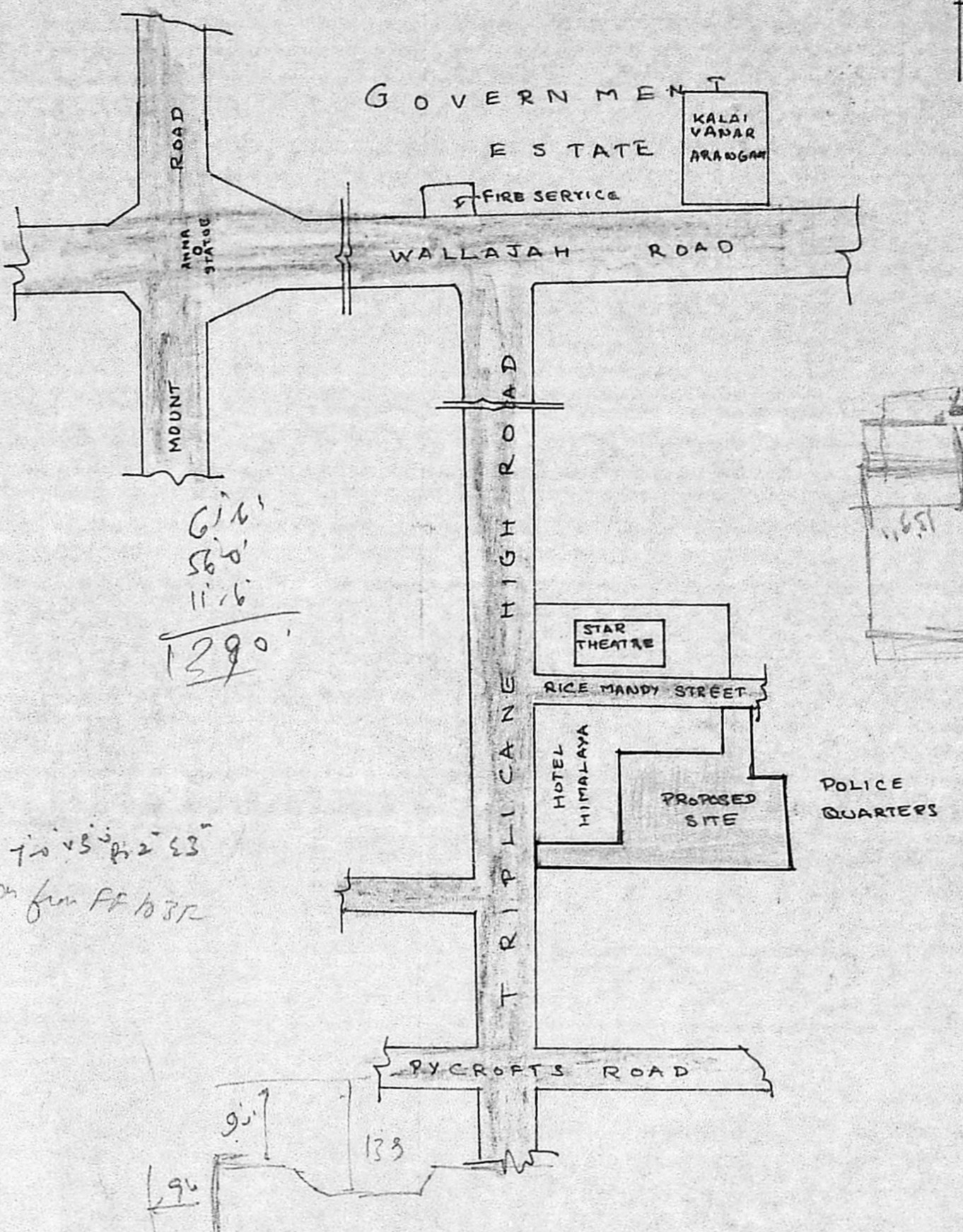
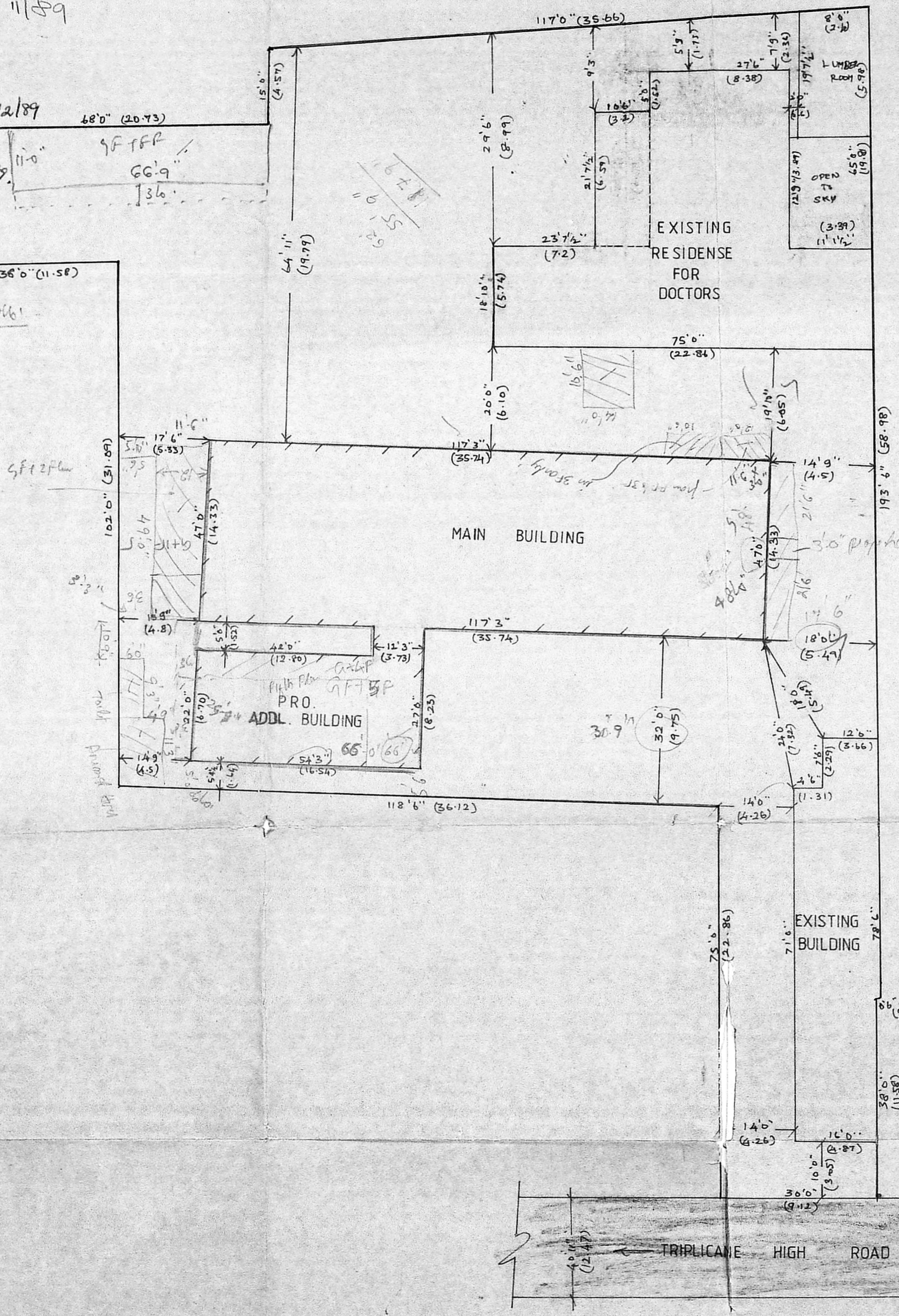

KEY PLAN
 [NOT TO SCALE]

- REF -
- EXISTING [Symbol]
 - PROPOSED [Symbol]
 - SITE BOUNDARY [Symbol]
 - ROADS [Symbol]

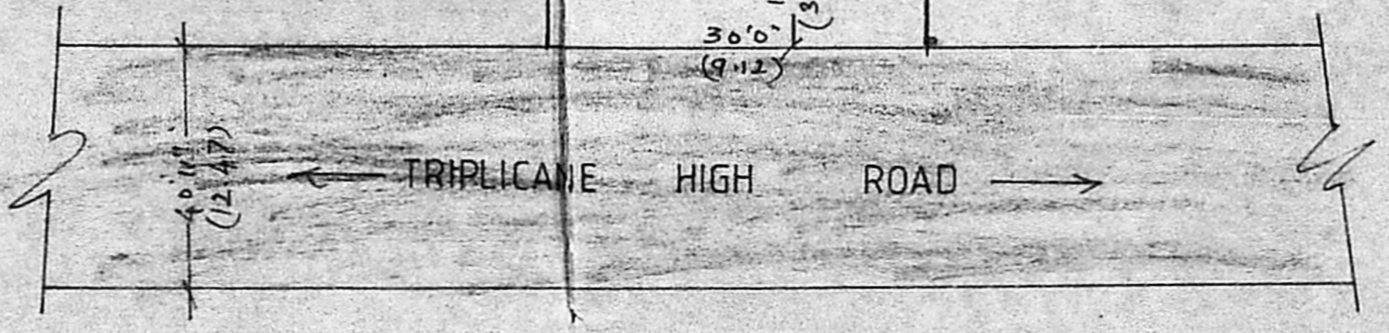

SITE PLAN
 [SCALE : 1" = 16' 0" (1:200)]

<p>For SHIFA HOSPITAL & RESEARCH CENTRE <i>Subash Begum</i> Partner</p>	<p><i>K. Venugopal</i> ABB (Retd) CONSULTING CIVIL ENGINEER LICENSE SURVEYOR CLASS I CORPORATION OF MADRAS 3, NEELAKUNDRAN STREET NUNGAMBAKKAM L.A.K. AREA MADRAS-600 034 LICENSED SURVEYOR</p>
OWNER SIGNATURE	

PLAN SHOWING THE PROPOSED EXTENSION AND ADDITIONAL BUILDING TO "SHIFA HOSPITAL & RESEARCH CENTRE" AT DOOR No 55 TRIPPLICANE HIGH ROAD MADRAS - 5.
 R.S No 2770/41 BLOCK No 50 Div No 75 MYLAPORE TRIPPLICANE TALUK.